

CITY OF AUSTIN – DEVELOPMENT SERVICES DEPARTMENT
SITE PLAN APPLICATION – MASTER COMMENT REPORT



CASE NUMBER: SP-2018-0595C
REVISION #: 00 UPDATE: U3
CASE MANAGER: Randall Rouda PHONE #: 512-974-3338

PROJECT NAME: 1303, 1311 & 1401 South Lamar
LOCATION: 1311 S LAMAR BLVD W/BLDGS & UNITS

SUBMITTAL DATE: July 10, 2019
REPORT DUE DATE: July 24, 2019
FINAL REPORT DATE: August 5, 2019
12 DAYS HAVE BEEN ADDED TO THE UPDATE DEADLINE

STAFF REPORT:

This report includes all staff comments received to date concerning your most recent site plan submittal. The comments may include requirements, recommendations, or information. The requirements in this report must be addressed by an updated site plan submittal.

The site plan will be approved when all requirements from each review discipline have been addressed. However, until this happens, your site plan is considered disapproved. Additional comments may be generated as a result of information or design changes provided in your update.

If you have any questions, problems, concerns, or if you require additional information about this report, please do not hesitate to contact your case manager at the phone number listed above or by writing to the City of Austin, Development Services Department, P.O. Box 1088, Austin, Texas 78767.

UPDATE DEADLINE (LDC 25-5-113):

It is the responsibility of the applicant or their agent to update this site plan application. **The final update to clear all comments must be submitted by the update deadline, which is January 29, 2020.** Otherwise, the application will automatically be denied. If this date falls on a weekend or City of Austin holiday, the next City of Austin workday will be the deadline.

UPDATE SUBMITTALS:

A formal update submittal is required. Please bring a copy of this report with you upon submittal to Intake.

A formal update submittal is required. Please bring a copy of this report with you upon submittal to Intake.

Updates may be submitted between the hours of 8:30 am and 4:00 pm. Updates submitted after 3 pm may be processed on the following business day.

Please submit 10 copies of the plans and 10.0 copies of a letter that address each comment for distribution to the following reviewers. Clearly label information or packets with the reviewer's name if intended for a specific reviewer. **No distribution is required for Planner 1 and only the letter is required for Austin Water Utility Development Services.**

Please note: if Austin Water rejects a plan on Update 2, a fee is due at or before resubmittal. Please contact Intake for the fee amount.

REVIEWERS:

Planner 1 : Ramon Rezvanipour
Electric : Karen Palacios
Addressing : Dolores Huerta
City Arborist : Jim Dymkowski
PARD / Planning & Design : Thomas Rowlinson
Environmental : Kristy Nguyen
Industrial Waste : John McCulloch
Site Plan : Randall Rouda
R.O.W. : Isaiah Lewallen
Transportation Planning : Ivan Naranjo
Water Quality : Leslie Daniel

EL 1. The existing overhead facility on the north lot line must be cleared of the proposed building shown. This facility has 4 ft. cross arms from the center of the pole. The following must be shown and building relocated for safety and clearance per AE, NESC and OSHA requirements. A profile plan of each side of the proposed building including overhangs and balconies and the existing electrical pole include the height with all three conductors/neutral. Link of the criteria manual

1.10.0 - CLEARANCE AND SAFETY REQUIREMENTS

https://library.municode.com/tx/austin/codes/utilities_criteria_manual?nodeId=S1AUENDECR_1.10.0C_LSARE

1-36	OSHA/TEXAS_SAFETY_CODE	
SHEET 1 OF 1	OVERHEAD_WORKING_CLEARANCES	
11/05/03	FROM_OVERHEAD_LINES_FOR_UNQUALIFIED_PERSONS	
		REV. 05/25/12

OSHA/Texas Safety Code Working Clearances From Overhead Lines For Unqualified Persons

OSHA1910.333(c)(3)(i)(A/A1), 1910.333(c)(3)(i)(B)
 When an unqualified person is working in an elevated position near overhead lines (or on the ground in the vicinity of overhead lines), the location shall be such that the person and the longest conductive object he or she may contact cannot come closer to any unguarded, energized overhead line than....10ft.

Texas State Health & Safety Code 752.004.
RESTRICTION ON ACTIVITIES NEAR LINES.
 (a) Unless a person, firm, corporation, or association effectively guards against danger by contact with the line as prescribed by Section 752.003, the person, firm, corporation, or association, either individually or through an agent or employee, may not perform a function or activity on land, a building, a highway, or other premises if at any time it is possible that the person performing the function or activity may: (1) move or be placed within six feet of a high voltage overhead line while performing the function or activity; or (2) bring any part of a tool, equipment, machine, or material within ten feet of a high voltage overhead line while performing the function or activity.

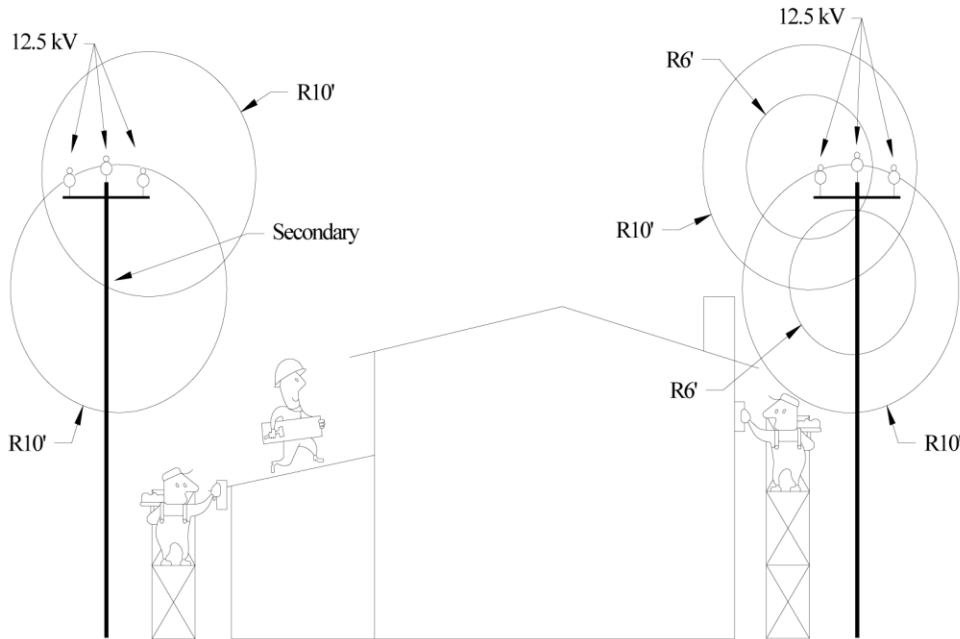

NOTE:
 The workers, scaffolding, and anything in the workers hands must stay out of the appropriate working clearance circles (10' radial clearance from any energized wire).

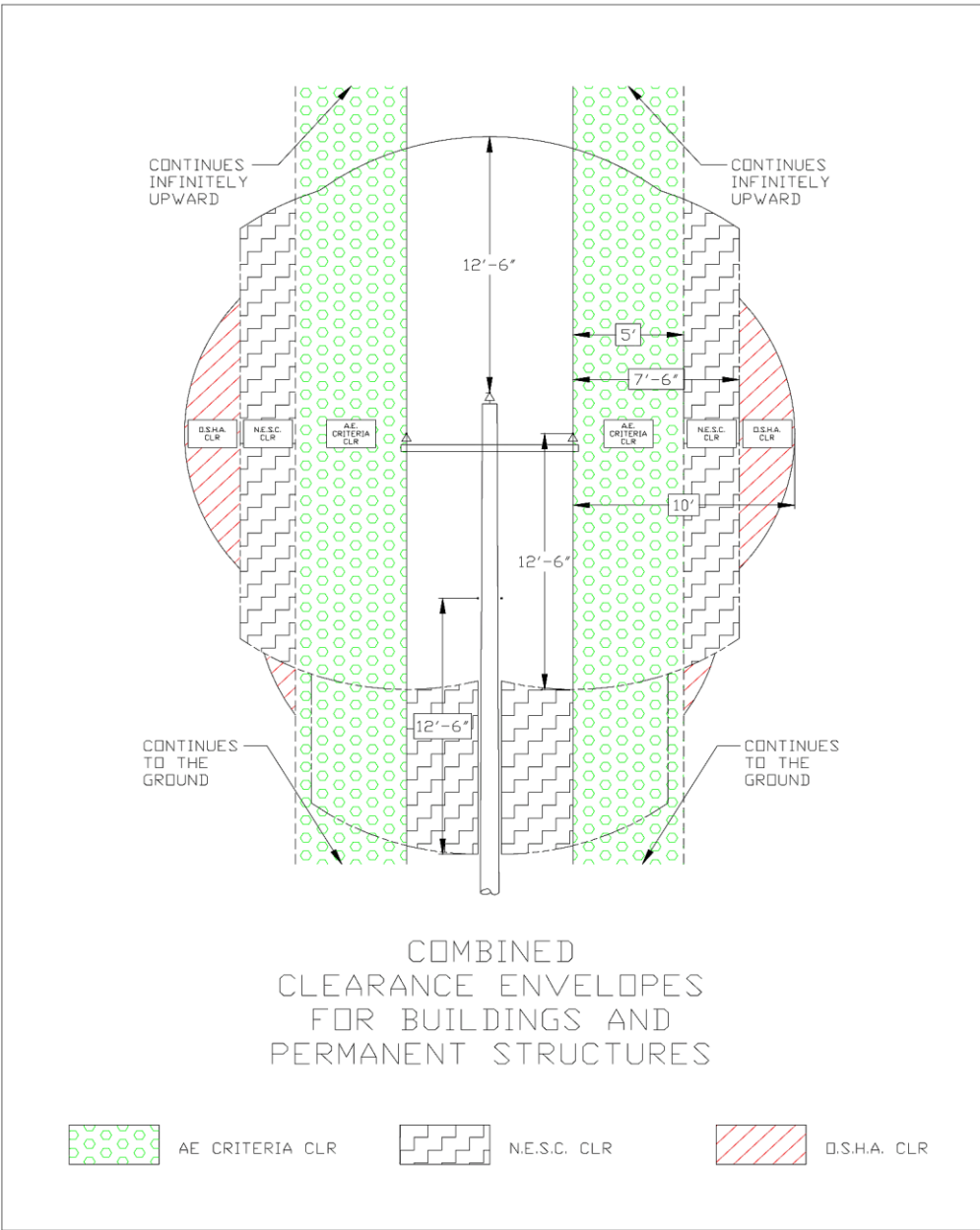

Update 1: It is understood the developer wishes to relocate those lines. Coordinate with the property owner to the north as well as Christian Pope, Christian.pope@austinenergy.com or ph. 512-505-7674.
 UPDATE2: Relocation of facilities needs approved and shown and clearance above met.
UPDATE3: Comment not addressed.

EL 3. The transformer on the north side of this development must meet criteria below which includes clearance from the existing overhead conductor and within 6 ft. of the ROW or onsite driveway/parking facility. **1.10.4 - Clearances from AE Padmount Equipment and Distribution Vaults**
https://www.municode.com/library/tx/austin/codes/utilities_criteria_manual?nodeId=S1AUENDECR_1.1_0.OCLSARE_1.10.4CLAEPAEQDIVA

Update 1: Awaits result of EL 1 and the transformer must be accessible from this site.

UPDATE2: Comment stands

UPDATE3: Notes from applicant state a 20 ft. electrical and access easement is on the adjacent lot to the north. Provide the recorded document and plan and profile of the removal of the fence AND relocated power pole fronting the transformer front doors. The doors fronting the transformer must be cleared of 10 ft. from ANY STRUCTURES.

The recorded document can be emailed to Wendi must be reviewed by wendi.henson@austinenergy.com once approved this easement must be shown on all plans.

- EL 4. The 4 transformers shown only have access through adjacent property and must be on loop system within subject property it cannot be within adjoining property. The MEP must submit the ESPA to your lead designer to determine the amount of required transformers and a preliminary plan must be submitted and approved to your lead designer and shown on this site plan.
Update 1: Transformer, conduit, and meter locations must be approved by Christian Pope. Currently, they don't meet access criteria.
UPDATE2: The joint access is for the property owners not dedicated to the COA. The Entire road will need to be dedicated to the City of Austin as an Access Easement for utilities with both tracts involved—will require a metes and bounds description. This will allow AE to install facilities, maintenance and access facilities. Trees located in front of the transformer need to be relocated. And criteria met below:
1.3.16 Truck Access to AE Construction and Existing Facility Sites Truck access to the site as required by the specific project shall be provided by the Customer with a minimum horizontal width of 12 feet and a minimum vertical clearance of 16 feet (or as required by AE Design). Where access to the construction site is by a paved road or another prepared surface, the surface shall be capable of supporting, without damage to the road or surface, a total vehicle weight as designated by AE Design. Set-up area in front of equipment shall be a minimum June 2019 Austin Energy Design Criteria Austin Energy - All Rights Reserved 14 space of 20 feet x 35 feet and a minimum vertical clearance of 20 feet (or as required by AE Design). See Section 1.10.0 for clearance requirements above and around equipment.
UPDATE3: There was no emailed attached. The recorded document must be reviewed and approved by wendi.henson@austinenergy.com . Above comments stand.
- EL 5. **Show the location of the transformer pad(s)** and underground electric cabling necessary to serve this development on the site plan, wet utilities plans, and landscape plan approved by the design group.
Update 1: Dittoe
update2: Comments stand follow EL3 and EL4.
UPDATE3: Location of transformers must have legal access above and required truck access above and required clearance above.
- EL 6. **Desired point of electric service** must be shown on the site plan approved by the design group.
Update 1: Show meter locations.
UPDATE2: Comment stands.
UPDATE3: Cleared service along Lamer will serve this site.
- EL 7. Brian Cokeley at 512-505-7681 is the initial Austin Energy contact person for electric service design. Preliminary design discussed and approved by Brian must be reflected in all plans that show Austin Energy electrical lines. Discuss permanent electric service and projected load requirements, the location of the transformer pad(s) and routing the underground electric cabling, meter locations and any additional required electric facilities. Please show these improvements on all plans, wet utilities plans, and the landscape plans.
- Submit to Brian a point-of-service for your project, as well as the projected load required for service, with completed ESPA form.
Update 1: Brian has moved into another position. Contact Christian Pope, contact information given in EL 1, above.
UPDATE2: Comment stands
UPDATE3: Above comments stand.
- EL 8. ****NEW COMMENT**** E-mail has been sent to your transportation reviewer and Brian Golden below 5/6/2019. Austin Energy has overhead main line along the ROW. Austin Energy will not allow shade trees under our facilities. The applicant has a choice to bury the overhead facilities at their expense within the ROW if approved by AULCC or within their property with a required 15 ft. electrical easement with possible switch gears on their site to continue to serve all customers that are being served off this line. If line is buried trees with root barriers are allowed 5 ft. from the outside duct bank. The proposed location of the bike land and sidewalk needs to be clear of guy wires or new self-supporting poles shown. This will be at the owner's expense.

UPDATE3: Existing overhead lines with down guy must be shown along the north end of the property. See U3 comments EL3. The access for electrical facilities for THIS SITE must be recorded from adjoining property owner. If there is no access for AE on the adjoining property the access must be from the existing ROW with 12 ft. all-weather access road and trees removed. Comments stand.

It's the owners and MEP's responsibility to contact AE design for required underground facilities, sizing and cost/order of magnitude to bury facilities. See section 1.3.13 AE Excess Facilities/Excess Cost Policy and 1.3.15, 1.3.15 Front Lot Line Construction Requirement and 1.3.16 Truck Access to AE Construction and Existing Facility Sites of AE Design Criteria Manual. <https://austinenergy.com/wcm/connect/8bb4699c-7691-4a74-98e7-56059e9be364/AEDesignCriteria.pdf?MOD=AJPERES&CVID=mEDQu5z>

The following needs to be submitted to Austin Energy for a complete review- scaled site plan, utility plan, landscaping plan showing UC trees in the replacement list at mature height of 20 ft. clearly labeled. <https://austinenergy.com/wcm/connect/387cf00a-88a5-46e5-a682-b94d834c55ac/treeReplacementList.pdf?MOD=AJPERES&CVID=kC1bCJS>. Dimension of sidewalks and or bike lanes maneuvering around pole and guy wires (Austin Energy must review clearance with the team). <https://austinenergy.com/wcm/connect/407dd780-dd0b-4f59-a97b-b58af2760f09/managingTreesNearPowerLines.pdf?MOD=AJPERES&CVID=kC1bisL&CVID=kC1bisL&CVID=kC1bisL&CVID=kC1bisL>

Addressing Review - Dolores Huerta - 512-974-6437

AD 1. Addressing rejects this Site Plan for the following reason.

AD 2. Please add note to multifamily address plan as stated from email conversation on 7/8/2019 with Nick Prejean and resubmit. Note reads as:

NOTE:

OFFICE BUILDING TO BE SEPERATELY
ADDRESSED AS 1303 S LAMAR BLVD

Note: Once formal review is approved 1311 S LAMAR BLVD BLDG 2 (office building), will change to 1303 S LAMAR BLVD and units requested will be added.

Drainage Engineering Review - Leslie Daniel - 512-974-6316

DE 1 - DE 4, DE5-DE7 Cleared previously
DE4(a)Cleared – DE to remain

City Arborist Review - Jim Dymkowski - 512-974-2772

Please be advised that additional comments may be generated as update information is reviewed. If an update has been rejected, reviewers are not able to clear comments based on phone calls, emails, or meetings, but must receive formal updates in order to confirm positive plan set changes.

Transplanting a heritage tree:

CA6 Tree #5014 is shown as a tree to be transplanted.

- Provide a tree transplant feasibility report prepared by a certified arborist. The report must include:
 - Suitability and condition of trees proposed to be transplanted;
 - Digging and root ball stabilization method;
 - Method of transport;

- Schedule of transplanting procedure;
- Tree storage methods if any;
- A 5 year Tree Care Plan by a certified arborist. (to be included with the Landscape Plans)
- Fiscal surety must be posted for the tree proposed to be transplanted. Fiscal will be held for the duration of the tree care plan and reimbursed after the tree is successfully transplanted. Contact this reviewer for a copy of the tree fiscal estimate form.

UPDATE #1: Response understood on this information pending until a future update. Comment pending.

UPDATE #2: Response understood on this information pending until a future update. Comment pending.

UPDATE #3: Response understood on this information pending until a future update. Comment pending.

CA7 After discussion with the City arborist please revise the proposed location of the transplant to be placed within the site. Staff is not able to approve the relocation offsite.

UPDATE #1: Response understood on this information pending until a future update. This may affect the overall layout of the project. Comment pending.

UPDATE #2: Response understood on this information pending until a future update. Also, please make sure that this tree is incorporated into all applicable plan sheets as this location looks very close to being in the pond or on an existing slope so these potential limitation will need to be carefully examined. Comment pending.

UPDATE #3: Thank you for attempting to find a more suitable location for the transplant. Please address the following concerns that appear to be present. The canopy limits for the tree post move look to be either in or very close to the remaining overhead utility lines along Lamar. Will this relocation meet requirements for setbacks from those overheads? Also, the limits of the moved root ball looks to be very close to extensive underground power and transformer pads installs. Does this location not only allow for future root growth, but also meet any setbacks and protection requirements for these underground lines? Will it require additional root barrier or concrete protections for the lines that could impact the root ball and tree? The proposed sidewalk along Lamar will need to be outside of the root ball of the transplant. Comment pending.

Tree Protection Requirements [LDC 25-8-604, 624, ECM 3.3.0, 3.4.0, 3.5.0]

CA9 Show the location of tree protection fencing on the demolition, grading plan and tree protection plan.

UPDATE #1: This comment is pending the final tree preservation review. Comment pending.

UPDATE #2: This comment is pending the final tree preservation review. Comment pending.

UPDATE #3: Please provide all protections for the transplant on plans to insure not only root ball but protection so no additional canopy removals are required or damaged post move. Comment pending.

CA10 Demonstrate how the construction of the proposed building, including the installation of scaffolding, does not require removal of more than 25% of the canopy of the preserved trees. [ECM 3.4.3, 3.5.2]

UPDATE #1: Response understood on this information pending until a future update. This may affect the overall layout of the project. Comment pending.

UPDATE #2: Response understood on this information pending until a future update. This may affect the overall layout of the project. Comment pending.

UPDATE #3: Response understood on this information pending until a future update. This may affect the overall layout of the project. Comment pending.

CA13 Staff needs to see and review any potential impacts that could occur with the creation of the 20' drainage and trail easements proposed along the east perimeter of the site.

UPDATE #1: Response understood please provide this information on a future update. This may affect the overall layout of the project. Comment pending.

UPDATE #2: Response understood on this information pending until a future update. In combination with the trail easement location and additional revision to the pond outfall riprap it appears that additional trees in this area would be impacted please revise. Comment pending.

UPDATE #3: Notes indicate that the armoring mat will be installed per manufacture's specifications. Please provide these for staff to review. Additionally, this should include what the product looks like. Normally, installations other than loose rock riprap at grade is permissible within the ¼ CRZ of trees to meet code requirements. Comment pending.

Tree Preservation/ Mitigation

CA14 Provide a Tree Mitigation Plan compliant with Chapter 25-8, Subchapter B, Article 1, Division 2 of the City of Austin Land Development Code and Section 3 of the City of Austin Environmental Criteria Manual. This should include the potential relocation of additional viable trees onsite and the inclusion of additional structurally supported soil volume areas for the core transit corridor trees required along Lamar and the relocation of overhead utilities if required to support the planting of larger species trees in this area and on the rest of the site to alleviate the overall mitigation requirement. Further tree mitigation review and comments are pending.

UPDATE #1: Response understood. Please provide additional information on why the utilities may not be placed underground. Staff would not be able to accept trees planted above natural grade on structures as mitigation. Use of the transplant toward mitigation total is pending the additional information on its relocation being provided onsite. Comment pending.

UPDATE #2: Response understood comment pending.

UPDATE #3: Comment pending.

Environmental Review - Kristy Nguyen - 512-974-3035

ESC Requirements [LDC 25-7-61, 65, 25-8-181,182,183,184]

EV 1 – EV 3 Comments cleared.

Landscape Requirements (LDC 25-2-981 – 25-2-1008; ECM Section 2)

EV 4 – EV 5 Comments cleared.

Tree Mitigation Planting (ECM Section 3.5.0)

EV 6 This comment is pending approval by City Arborist Review for tree preservation and required mitigation.

Update 1 Comment pending.

Update 2 Comment pending.

Update 3 Comment pending.

EV 7 For urban forest accounting purposes, provide the following information on the plan after all landscaping and/or tree-related comments are cleared:

- Total Appendix F tree inches surveyed;
- Total Appendix F tree inches removed;
- Total Non-Appendix F and Invasive removed;
- Total mitigation inches planted on site;
- Total dead inches removed; and
- Total non-mitigation inches planted on site.

[ECM 3.5.4]

Update 1 Comment pending.

Update 2 Comment pending.

Update 3 Comment pending.

Fees and ESC Fiscal Surety [LDC 25-1-82, 25-7-65, 25-8-234]

EV 8 Provide payment of the landscape inspection fee prior to permit/site plan approval. Obtain the invoice at COA Intake, or for questions regarding the landscape inspection fee amount, please call 512-974-1770. Payment of the fee is made at the first floor Cashier's Window. This comment will clear by providing a receipt of payment to the Environmental Reviewer.

Update 1 Comment pending receipt of payment.

Update 2 Comment pending receipt of payment.

Update 3 Comment pending receipt of payment.

- EV 9 Provide payment of the site plan environmental inspection fee prior to permit/site plan approval. Obtain invoice at COA Intake, or by calling 512-974-1770. Payment of the fee may be made at the first floor Cashier's Window. This comment will clear by providing receipt of payment to Environmental Reviewer.
Update 1 Comment pending receipt of payment.
Update 2 Comment pending receipt of payment.
Update 3 Comment pending receipt of payment.

EV 10 After all ESC comments are cleared, provide a fiscal estimate for erosion/sedimentation controls and revegetation based on Appendix S-1 of the Environmental Criteria Manual. For sites with a limit of construction greater than one acre, the fiscal estimate must include a \$3000 per acre of LOC clean-up fee. The approved amount must be posted with the City prior to permit/site plan approval. This comment will clear by providing a receipt of payment to the Environmental Reviewer.

[LDC 25-8-186, ECM 1.2.1, ECM Appendix S-1]

Update 1 The proposed linear feet for mulch sock measured on the ESC plan sheet far exceeds the estimated quantity shown on the ESC Fiscal Surety; revise the mulch sock (12 inch) line item on the ESC Fiscal Surety.

Update 2 The ESC fiscal estimate is approved. Please note that fiscal surety is accepted during the following hours: Monday – Thursday 8:00-11:30 a.m. & 1:00-3:30 p.m., and Friday 8:00-11:30 a.m. This comment will clear once this reviewer is provided a receipt of payment.

Update 3 Comment pending.

Update 1 New Comments

EV 11 – EV 15 Comments cleared.

Fire For Site Plan Review - Marvin Lewis - 512-974-0219

Based on the fire hydrant flow test report, it appears that adequate fire flow is available to meet the 2000 GPM fire flow demand for this project. However, impacts to the Austin Water Utility (AWU) piping system due to providing the required fire flow for a development project are evaluated by and resolved through the staff of AWU. The maximum allowable flow velocity permitted in the public fire mains is 10 feet/second. Contact me to schedule my signoff on the final mylar plan set once you have obtained approval signatures from the AWU.

To schedule a sign off, contact this reviewer at marvin.lewis@austintexas.gov . Walk in's will not be accepted.

Site Plan Review - Randall Rouda - 512-974-3338

ZONING

- SP 1. U1: Comment cleared.
- SP 2. U1: Comment cleared.
- SP 3. U1: Comment cleared.
- SP 4. U1: Comment cleared.
- SP 5. U1: Comment cleared.

COMPATIBILITY

- SP 6. U1: Comment cleared.

SUBCHAPTER E: DESIGN STANDARDS

- SP 7. U1: Comment cleared.
- SP 8. U1: Comment cleared.
- SP 9. U1: Comment cleared.
- SP 10. U1: Comment cleared.
- SP 11. U1: Comment cleared.

- SP 12. U1: Comment cleared.
- SP 13. U1: Comment cleared.
- SP 14. U1: Comment cleared.
- SP 15. U1: Comment cleared.
- SP 16. U1: Comment cleared.
- SP 17. U2: Comment cleared.
- SP 18. U1: Comment cleared.
- SP 19. U1: Comment cleared.

VERTICAL MIXED USE

- SP 20. U2: Comment cleared.
- SP 21. Provide the appropriate Affordability documentation from Neighborhood Housing and Community Development Department to demonstrate that the project will meet the affordability standards of Subchapter E, Section 4.3.3.F.
U1-U2: Comment pending submittal.
U3: Comment cleared. Letter submitted.

DEMOLITIONS AND RELOCATIONS

- SP 22. U1: Comment cleared.

SITES WITH MULTIPLE LOTS

- SP 23. For the proposed site plan, please record a Unified Development agreement that clearly ties these lots together for the construction, use, and maintenance of the proposed Detention facility. Please submit this document to this reviewer. This reviewer will coordinate with the Legal Department for review and approval. For any legal document questions please contact Annette Bogusch – PDRD Legal Liaison (974-6483). Please be aware this process takes time and requires lien-holders information/consent.
U1: Comment pending submittal of the UDA.
U2: Comment not cleared. Draft UDA has been submitted and will be forwarded to Legal when all reviewers confirm that it is complete and correct.
U3: UDA has been submitted to legal for review. NOTE: During review, please darken the shading the shading on Exhibit B, Pages 1, 2 and 3.
- SP 24. Note on the cover sheet and site plan sheet:
The site is composed of 3 lots/tracts. It has been approved as one cohesive development. If portions of the lots/tracts are sold, application for subdivision and site plan approval may be required.
*Once the UDA is recorded, add the document number to the note.
U1-U3: Comment pending recording of the UDA.

ADMINISTRATIVE

- SP 25. Obtain all required signatures on the cover sheet prior to site plan approval.
U1-U3: Comment pending final submittal.
- SP 26. U2: Comment cleared. 2019 tax certificate submitted.
- SP 27. U1: Comment cleared.
- SP 28. Confirm that all existing and future dedicated easements, including joint access, drainage, conservation, utility, communications, etc. have been depicted on the plans. Indicate volume/page, document number, or dedicated by plat.
U1-U3: Comment pending document number for sidewalk easement.
- SP 29. U1: Comment cleared.
- SP 30. U1: Comment cleared.
- SP 31. U1: Comment cleared.
- SP 32. U1: Comment cleared.
- SP 33. U1: Comment cleared.

SP 34. U1: Comment cleared.
SP 35. U1: Comment cleared.
SP 36. U1: Comment cleared.
SP 37. U1: Comment cleared.
SP 38. U1: Comment cleared.
SP 39. U1: Comment cleared.
SP 40. U1: Comment cleared.

R.O.W. Review - Isaiah Lewallen - 512-974-1479

RW 1. Utility Coordination case UCC-190425-04-01 is not complete.

Transportation Planning - Ivan Naranjo - 512-974-7649

TRAFFIC IMPACT ANALYSIS

- TR1. The signed TIA determination worksheet states that a TIA is required. It is understood that the applicant has requested a waiver from the TIA requirement. Please either submit a TIA as required for review or contact Scott James for an updated TIA determination worksheet stating that a waiver has been granted. This comment will remain until a TIA is approved and compliance has been demonstrated or, if a waiver is granted, the required mitigation is determined and the site is shown to comply.
- **Update #3: Comment pending. The applicant's response is noted. Please contact this reviewer for additional information.**

STREETSCAPE

- TR2. This project is adjacent to a street that has been identified in Austin's Corridor Mobility Program (see GIS file Construction eligible corridors). Staff will contact Bryan Golden (bryan.golden@austintexas.gov) from Corridor Planning Office and ATD area engineer for streetscape coordination. Compliance with the corridor approved street cross-section will supersede CTC regulations where there is conflict between the two design regulations. UPDATE: CPO has provided this reviewer with the below cross section showing an 8' landscape zone back of curb, followed by a 7' raised bike lane, 2' buffer and 7' sidewalk. At a minimum it is required that the sidewalks be located so as to accommodate this streetscape but it is likely the full construction of the streetscape will be required as part of traffic mitigation for this site.
- **Update #3: Comment cleared.**

CONNECTIVITY

- TR5. Provide private drive or public street connections to existing private drives or public/private streets on adjacent sites, or stub-outs if connections are not feasible. If a stub-out is proposed, provide a callout indicating "stub-out for future connectivity". (§2.3.1.B). Please provide pedestrian stub-out to the trail for future connection once trail is constructed.
- **Update #3: Comment cleared.**

PARKING

- TR8. As the parking is to be used for the restaurant use, the parking must be provided in accordance with the design and construction standards of TCM Table 9-1. Please revise parking dimensions to comply. U1: All required restaurant and retail parking must be designed to TCM 9-1 dimensions. The parking table shows this amount at 72 spaces. Please revise proposed parking design accordingly.
- **Update #3: Comment cleared.**
- TR13. Confirm the parking counts. On level P2 this reviewer counted greater than 343 standard spaces and on level P1 less than 31 standard spaces. Make sure all spaces are shown and it is clear where the spaces are being counted. Additionally, revise the parking tables as the parking counts on the architectural sheets do not match those provided on the site plan sheet.
- **Update #3: Comment cleared.**

TR15. Bicycle parking spaces must be located as convenient to the entrances as the motor vehicle parking and may not interfere with pedestrian traffic. 50 % of the required off-street bicycle parking must be located within 50 feet of the principal building entrance which shall not be obscured from public view and may not interfere with pedestrian traffic. The closest bicycle parking facility must be no farther than the closest motor vehicle parking space, excluding accessible parking spaces. The remaining required bicycle parking needs to comply with LDC 25-6-477.

- **Update #3: Comment cleared.**

LOADING

TR19. 2 off-street loading spaces are required. Each off-street loading space must consist of a rectangular area not less than 12 feet wide and 45 feet long, with a vertical clearance of not less than 15 feet. Include this requirement in the parking table. LDC Section 25-6-531, 532. TCM, 9.3.0 #1. submit waiver request and demonstrate how this is sufficient for loading operations.

- **Update #3: Comment pending. Please revise the two parallel HC parking spaces to identify correctly the "22' Loading Space" as a "22' Accessible Aisle". In addition, please contact this reviewer for additional information about the loading spaces.**

DRIVEWAYS

TR23. Driveways on undivided arterial streets must be designed to align with opposing streets or driveways or be offset by a minimum of 120 feet, measured from edge to edge. TCM, 5.3.1.K. Show the location of opposing driveways and dimension the offset, or indicate that there are none.

- **Update #3: Comment pending. The applicant's response is noted; however, this case has been reassigned. Please contact this reviewer for additional information.**

TR24. Driveway approaches must be separated by a minimum of 200 feet, measured from edge to edge at the property line. TCM, Table 5-2. Show the adjacent driveways and dimension the separation.

- **Update #3: Comment pending. The applicant's response is noted; however, this case has been reassigned. Please contact this reviewer for additional information.**

OTHER

TR35. Trash dumpsters must be located to provide adequate access and maneuverability for service vehicles. LDC 25-2-1067(c); TCM, 9.3.0.2. Please provide exhibit showing how maneuverability is proposed for trash pick-up in each location.

- **Update #3: Comment pending. Please contact this reviewer for additional information regarding the proposed trash collection for this development.**

TR37. As sidewalk enters private property, please submit sidewalk easement for review.

- **Update #3: Comment pending. The applicant's response is noted. Please submit the draft sidewalk easement when available.**

PARD / Planning & Design Review - Thomas Rowlinson - 512-974-9372

PR 1. Please contact this reviewer to discuss the location, size, and design of the trail and recreational easement, as well as how the trail will be accessed: thomas.rowlinson@austintexas.gov. Additional comments may be added regarding design and siting of trail easement and associated improvements.

U1: Thank you for meeting with this reviewer. Please provide a schematic plan and cost estimate for park improvements. Note that parkland development fee may be offset by the construction of approved recreational amenities on parkland or recreational easement. Fiscal surety for park amenities must be posted before site plan approval. The trail will need to be 12 feet wide in order to meet Urban Trails standards, as well as designed in such a way that it will be feasible to tie into the adjacent properties.

U2: Revisions to the schematic design received 5/1/2019 are required to meet parkland dedication standards and the early determination letter. Revisions are needed as follows:

- Access from South Lamar is required per the early determination. The Parkland Dedication Ordinance also requires access per 25-1-603(A)(1). Please provide access to the trail via easement from South Lamar.

- The trail does not slope down to the elevation of Gibson Flats, as discussed on the site visit. Please revise to show the ramp sloping down to Gibson Flats garage elevation as part of this portion of the trail. It appears that a ramp has been provided on the latest site plan. Please call out the ramp and elevation change.
 - Please show the adjacent contours and trees on Gibson Flats so that PARD can better understand the trail tie-in.
 - Please remove the synthetic turf and the tree. It is unclear how a tree would be planted or survive in a fire access area.
 - A cost estimate is required to offset the development fee.
- U3: Thank you for meeting with the PARD review team on 7/22/2019. PARD requires the following changes to the schematic design:**
- **Provide spot elevations for:**
 - **Tie-in location at Gibson Flats (property to the north) and the gas station to the south**
 - **Raised planting zone**
 - **Drop-off from behind the wall**
 - **Remove gates along trail.**
 - **Revise trail material from DG to concrete.**
 - **Include the private landscape zone along the trail, the area below the wall, and the southern access driveway as public easements for partial parkland dedication credit in order to achieve 15% gross site area.**
 - **Provide a cross-section where the public access path connects to the trail to better understand the delineation between building, path, trail, and raised planting zone.**
 - **Provide a cost estimate.**

PR 2. The parkland dedication fee is required per LDC 25-1-601, and must be paid prior to site plan approval per 25-1-605(A). (High density fee for a project greater than 12 DU per acre). PARD will accept a combination of trail and recreational easement, and fees. Fees to be paid will be issued in AMANDA at a later update.

U1: Per 25-1-602(J), parkland dedication equal to 15% of the gross site area is required with payment of a fee in-lieu of dedication under Section 25-1-605 for the remaining undedicated land. This reviewer will issue the fee bill in AMANDA on a future update when trail design has been finalized.

U2: PARD may be willing to credit the covered plaza at South Lamar Blvd toward meeting the 15% if it provides a minimum 3 park amenities and a trail/sidewalk connects down to the trail along the railroad.

U3: PARD requires 15% of the gross site area to satisfy parkland dedication, in addition to fees in-lieu for the remaining parkland. The gross site area includes the entirety of the development, 3.88 ac. PARD recommends including the private landscape zone along the trail, the area below the wall, and the southern access driveway as public easements for partial parkland dedication credit in order to achieve 15% gross site area. The southern access driveway will need to be designed in a way that is pedestrianized and safe. Options include added vegetation, paving, and lighting. Please update site plan accordingly.

PR 3. Please confirm that the number of units proposed is 301. Once confirmed, add the following note to the cover sheet: Parkland dedication has been provided for XXX units by the recordation of a trail and recreational easement and fees in lieu of land and park development.

U1: Cover sheet may be updated once parkland dedication has been finalized.

U2: Update the cover sheet to the following: Parkland dedication has been provided for 309 units by the recordation of a trail and recreational easement, a credit for amenities to be constructed, and fees in-lieu. Fiscal surety was posted with the City and will be returned once the amenities are constructed and approved by the Parks and Recreation Department.

U3: Thank you for including the cover note. Cover note may be further revised if affordable units will be provided.

PR 4. (U1): Provide a map and table showing the area of parkland dedication that is in the following categories: (A) 25-year floodplain, (B) critical water quality zone, 100-year floodplain, or CEF buffer NOT in 25-year floodplain, (C) any proposed or existing easements that may encumber parkland, and (D) land unencumbered by the above mentioned restrictions.

U2: Awaiting update from applicant. Note that easements will be credited according to the the Parkland Dedication Operating Procedures, Section 14.3.10 (C). Please include the credit categories and describe how the easement(s) meet the credit categories.

U3: Please send a table that includes 15% of the gross site area along with an updated schematic plan.

PR 5. **(U3): Please confirm whether affordable units will be provided as part of this project. If there are affordable housing units, please provide the SMART Housing CERTIFIED/NHCD letter. No park fee will be charged for affordable units.**

PR 6. **(U3): After discussion with applicants on 7/22/2019, PARD requires that easements provided as part of parkland dedication be publicly accessible upon the dedication of the easements. Dedication of the easements is required prior to site plan approval. While PARD understands the applicants' concerns, public access must be provided prior to the future trail connections. Additional dedication to reach the 15% gross site area requirement will create a functional public amenity prior to the future connections. Please remove gates from site plan. Call out temporary fencing at northern and south trail connections.**

Water Quality Review - Leslie Daniel - 512-974-6316

WQ1-WQ6 , WQ8, WQ9 Cleared previously

WQ7 The City requires a Restrictive Covenant (RC) to tie the Subsurface Pond Maintenance (SPM) plan to the property. Contact this reviewer to obtain a template for the RC. Submit the complete document, with exhibits, to this reviewer who will coordinate review with the Law Department before contacting the applicant to record the document. [ECM 1.6.2.E]

U1 Comment remains.

U2 This reviewer forwarded the approved SPM and RC to the Law Department on June 3, 2019. When the document is back in LUR, this reviewer will contact the applicant to record the document. Recorded document is required to clear this comment.

U3 Comment remains pending recordation of document.

Industrial Waste Review - John McCulloch - 512-972-1060

IW 1. This project continues to comply with Industrial Waste requirements. It will keep the Informal Update status until I sign off.

Planner 1 Review – Ramon Rezvanipour – 512-974-3124

THE FOLLOWING COMMENTS APPLY PRIOR TO THE RELEASE OF SITE DEVELOPMENT PERMIT.

P 1. FYI – Applicant signature is required to receive site development permit. The permit will be released after the flash drive has been submitted with the Intake Staff and the site plan approval blocks have been finished. Contact Planner I listed above to set up a time to sign and receive the site plan permit.

P 2. FYI – Fill out the Site Plan Approval blocks with the following information in **bold**.

- **Sheet numbers**
- File number: **SP-2018-0595C**
- Application date: **12/17/2018**
- Under Section **112** of Chapter **25-5** of the City of Austin Code
- Case Manager: **Randy Rouda**
- Zoning: **Please add zoning**

If the Site Plan Approval Blocks are not filled out, the applicant will need to make an appointment to fill them out by hand. If the applicant wishes the Planner 1 to fill them out, there could be a delay in receiving the site development permit.

P 3. FYI – FLASH DRIVE REQUIREMENT

All applications submitted for completeness check after 5/10/10 for Administrative Site Plan Revision, Consolidated Site Plan, Non-Consolidated Site Plan, CIP Streets and Drainage, Major Drainage/Regional Detention, and Subdivision Construction Plans will require the additional items listed in Exhibit VIII of the application packet on a USB flash drive prior to release of permit. The flash drive must be taken directly to the Intake Department by the applicant after site plan approval. For more information, contact the Intake Staff.

END OF REPORT