

# UTILITY DEMAND

FIXTURE UNITS: 250 WSPU

DOMESTIC DEMAND: 100 GPM

FIRE FLOW: 1,500 GPM

## LEGEND

- BOUNDARY
- ADJACENT BOUNDARY
- BUILDING LINE
- EASEMENT
- EXISTING WATER LINE
- PROPOSED WATER LINE
- EXISTING WASTEWATER LINE
- PROPOSED WASTEWATER LINE
- EXISTING CONTOURS

## UTILITY NOTES

- ALL MATERIALS, METHODS, TESTING, AND STANDARDS SHALL COMPLY WITH THE LATEST VERSION OF THE CITY OF AUSTIN STANDARD SPECIFICATIONS.
- EXISTING UTILITIES SHOWN ARE BASED ON AVAILABLE RECORD DRAWINGS AND SHOULD BE CONSIDERED APPROXIMATE. CONTRACTOR SHALL FIELD VERIFY LOCATIONS, MATERIALS, AND SIZES OF ALL EXISTING UTILITIES SHOWN.
- CONTRACTOR SHALL NOTIFY ONE-CALL OR OTHER UTILITY LOCATION SERVICES AT LEAST 48-HOURS PRIOR TO COMMENCEMENT OF CONSTRUCTION ACTIVITIES.
- CONTRACTOR SHALL COORDINATE UTILITY CONNECTIONS WITH UTILITY SERVICE PROVIDERS PRIOR TO TAPPING EXISTING LINES. COORDINATE REMOVAL OF MAINS TEMPORARILY FROM SERVICE AS NECESSARY.
- CONTRACTOR SHALL INSTALL MECHANICAL JOINT RESTRAINTS ON ALL JOINTS/FITTINGS AND THRUST BLOCKING ON ALL BENDS IN FIRE LINE.
- ALL UNDERGROUND FIRE LINE PIPING MUST BE INSTALLED BY A LICENSED SPRINKLER CONTRACTOR IN ACCORDANCE WITH NFPA 24.
- CONTRACTOR IS RESPONSIBLE FOR PREPARING A TRENCH SAFETY PLAN PER CITY, STATE AND FEDERAL REQUIREMENTS. CITY OF AUSTIN SPECIFICATION ITEM 5095 WILL BE REQUIRED AS A MINIMUM TRENCH SAFETY MEASURE.
- UNDERGROUND MAINS FEEDING NFPA 13 SPRINKLER SYSTEMS MUST BE INSTALLED AND TESTED IN ACCORDANCE WITH NFPA 13, AND THE FIRE CODE, BY A LICENSED SPRINKLER CONTRACTOR WITH A PLUMBING PERMIT. THE ENTIRE MAIN MUST BE HYDROSTATICALLY TESTED AT ONE TIME, UNLESS ISOLATION VALVES ARE PROVIDED BETWEEN TESTED SECTIONS.
- IF THE PORTION OF THE SPRINKLER MAIN ENTERING THE BUILDING IS INSTALLED SEPARATELY FROM THE REMAINDER OF THE UNDERGROUND SPRINKLER MAIN, BOTH PORTIONS MUST BE VISUALLY INSPECTED PRIOR TO COVERING, AND BOTH PORTIONS MUST BE HYDROSTATICALLY TESTED PER NFPA 13.

## AUSTIN WATER UTILITY GENERAL CONSTRUCTION NOTES

JUNE 07, 2016

- THE CITY STANDARD CONSTRUCTION SPECIFICATIONS CURRENT AT THE TIME OF BIDDING SHALL COVER MATERIAL AND METHODS USED TO DO THIS WORK.
- CONTRACTOR MUST OBTAIN A STREET CUT PERMIT FROM WATERSHED PROTECTION AND DEVELOPMENT REVIEW DEPARTMENT, RIGHT OF WAY MANAGEMENT DIVISION BEFORE BEGINNING CONSTRUCTION WITHIN THE RIGHT-OF-WAY OF A PUBLIC STREET OR ALLEY.
- AT LEAST 48 HOURS BEFORE BEGINNING ANY WATER AND WASTEWATER CONSTRUCTION IN PUBLIC R.O.W. OR PUBLIC EASEMENT, THE CONTRACTOR SHALL NOTIFY WATERSHED PROTECTION AND DEVELOPMENT REVIEW INSPECTION OR WATER AND WASTEWATER UTILITY TAPS INSPECTION AT THE NUMBER INDICATED ON THE PLANS BY THE AWW PLAN REVIEWER.
- THE CONTRACTOR SHALL CONTACT THE AUSTIN AREA "ONE CALL" SYSTEM AT 1-800-344-8377 FOR EXISTING UTILITY LOCATIONS PRIOR TO ANY EXCAVATION IN ADVANCE OF CONSTRUCTION. THE CONTRACTOR SHALL VERIFY THE LOCATIONS OF ALL UTILITIES TO BE EXTENDED, TIED TO, OR ALTERED, OR SUBJECT TO DAMAGE/INCONVENIENCE BY THE CONSTRUCTION OPERATIONS. THE CITY OF AUSTIN WATER AND WASTEWATER MAINTENANCE RESPONSIBILITY ENDS AT R.O.W. EASEMENT LINES.
- NO OTHER UTILITY SERVICE/APPOINTMENTS SHALL BE PLACED NEAR THE PROPERTY LINE, OR OTHER ASSIGNED LOCATION DESIGNATED FOR WATER AND WASTEWATER UTILITY SERVICE THAT WOULD INTERFERE WITH THE WATER AND WASTEWATER SERVICES.
- THE CITY SPECIFICATION ITEM 5095 WILL BE REQUIRED AS A MINIMUM TRENCH SAFETY MEASURE.
- ALL MATERIALS TESTS, INCLUDING SOIL DENSITY TESTS AND DETAILED SOIL ANALYSES, SHALL BE CONDUCTED BY AN INDEPENDENT LABORATORY AND FUNDED BY THE OWNER IN ACCORDANCE WITH CITY STANDARD SPECIFICATION ITEM 180A.04.
- PRESSURE TAPS SHALL BE IN ACCORDANCE WITH CITY STANDARD SPECIFICATION ITEM 510.3(24). THE CONTRACTOR SHALL PERFORM EXCAVATION ETC., AND SHALL FURNISH, INSTALL AND AIR TEST THE SLEEVE AND VALVE. WHEN CONTRACTORS MAKE THE TAP A CITY INSPECTOR MUST BE PRESENT AND 2 WORKING DAYS (MIN.) NOTICE MUST BE GIVEN. "SIZE ON SIZE" TAPS WILL NOT BE PERMITTED, UNLESS, IT HAS BEEN DEMONSTRATED THAT A MORE ACCEPTABLE CONNECTION WOULD INVOLVE CONSIDERABLE HARDSHIP TO THE UTILITY SYSTEM. ALL TAPS SHALL BE MADE BY USE OF AN APPROVED FULL CIRCLE GASKETED CAST IRON OR DUCTILE IRON TAPPING SLEEVE. CONCRETE BLOCKING SHALL BE PLACED UNDER ALL TAP SLEEVES PRIOR TO MAKING THE PRESSURE TAP AND THE USE OF PRECAST BLOCKS MAY BE USED TO HOLD THE TAP IN ITS CORRECT POSITION PRIOR TO BLOCKING. THE BLOCKING BEHIND AND UNDER THE TAP SHALL HAVE A MINIMUM OF 24 HOURS CURING TIME BEFORE THE VALVE CAN BE RE-OPENED FOR SERVICE FROM THAT TAP.
- THRUST RESTRAINT SHALL BE IN ACCORDANCE WITH CITY STANDARD SPECIFICATION ITEM 510.3(22).
- ALL BRANCH CONNECTIONS SHALL HAVE THE VALVE BOLTED TO THE MAIN BY METHODS OF FLANGE OR SWIVEL TEES. FOSTER ADAPTERS MAY BE USED IN LIEU OF FLANGE OR SWIVEL TEES WHEN CALLED OUT ON THE PLANS BY THE DESIGN ENGINEER.
- A. FIRE HYDRANTS SHALL BE SET IN ACCORDANCE WITH CITY STANDARD SPECIFICATION ITEM 511S.4 (B). FIRE HYDRANTS SHALL BE PAINTED FLUENT ALUMINUM OR EQUAL. WATER LINE TESTING AND STERILIZATION SHALL BE PERFORMED IN ACCORDANCE WITH CITY STANDARD SPECIFICATION ITEMS 510.3 (27)-(29). FORCE MAIN PRESSURE TESTING SHALL BE CONDUCTED AND FALL UNDER THE SPECIFICATIONS AS WATER LINES (PRESSURE PIPE) OR AT THE PRESSURES SHOWN ON THE APPROVED PLANS.
- ALL MATERIAL USED ON THIS PROJECT MUST BE LISTED ON THE STANDARD PRODUCTS LISTING. ANY MATERIAL NOT LISTED HAS TO GO THROUGH THE REVIEW OF THE STANDARDS COMMITTEE FOR REVIEW AND APPROVAL PRIOR TO START OF PROJECT. TESTING AND EVALUATION OF PRODUCTS ARE REQUIRED BEFORE APPROVAL WILL BE GIVEN ANY CONSIDERATION.
- WHEN WATER SERVICES ARE DAMAGED AND THE SERVICE MATERIAL IS PE, THE LINE SHALL BE REPAIRED ONLY BY HEAT FUSION WELD OR REPLACED THE FULL LENGTH WITH TYPE K COPPER MATERIAL. ANY TIME PE IS DAMAGED OR TAMPERED WITH IN ANY WAY, THE SERVICE LINE SHALL BE REPLACED FULL LENGTH WITH TYPE K COPPER MATERIAL. NOTE: FULL LENGTH IS FROM CORPORATION STOP TO METER.
- WHEN AN EXISTING SHUT OUT IS NECESSARY AND POSSIBLE, THE CONTRACTOR SHALL NOTIFY THE CONSTRUCTION INSPECTOR WHO WILL THEN NOTIFY THE AUSTIN WATER UTILITY DISPATCH AND THE AFFECTED CUSTOMERS A MINIMUM OF SEVENTY-TWO (72) HOURS IN ADVANCE.
- THE CONTRACTOR SHALL NOTIFY THE CONSTRUCTION INSPECTOR SO THAT HE CAN NOTIFY THE AUSTIN WATER UTILITY AT 972-0000 AT A MINIMUM OF 72 HOURS PRIOR TO RELOCATING ANY DOMESTIC OR FIRE DEMAND WATER METERS. THE CONTRACTOR SHALL CAREFULLY REMOVE ALL METERS AND METERS BOXES THAT ARE INDICATED TO BE RELOCATED OR UNPAVED. THE CONTRACTOR SHALL INSTALL THE REMOVED METER OR CITY PROVIDED METER AT THE NEW LOCATION INDICATED ON THE CONSTRUCTION PLANS.
- ALL MANHOLES IN UNPAVED AREAS PROVIDING DIRECT ACCESS TO A WASTEWATER LINE SHALL BE WATER TIGHT AND BEAR THE WORDING AND INSIGNIA FOR THE CITY OF AUSTIN.
- THE CONTRACTOR SHALL VERIFY ALL VERTICAL AND HORIZONTAL LOCATIONS OF EXISTING UTILITIES PRIOR TO STARTING ON SITE UTILITY WORK.
- ALL RESPONSIBILITY FOR THE ADEQUACY OF THESE PLANS REMAINS WITH THE ENGINEER WHO PREPARED THEM. APPROVAL OF THESE PLANS BY THE CITY OF AUSTIN DOES NOT REMOVE THESE RESPONSIBILITIES.
- REVIEW BY THE AUSTIN WATER UTILITY APPLIES ONLY TO FACILITIES WITHIN PUBLIC STREETS OR PUBLIC UTILITY EASEMENTS. ALL OTHER WATER AND WASTEWATER FACILITIES INSIDE PRIVATE PROPERTY ARE UNDER THE JURISDICTION OF BUILDING INSPECTION.
- ALL WATER, RECLAIMED WATER AND WASTEWATER MAINS SHALL BE INSTALLED IN ACCORDANCE WITH THE SEPARATION DISTANCES INDICATED IN CHAPTER 290 - DRINKING WATER STANDARDS, AND CHAPTER 217 - DESIGN CRITERIA FOR SEWERAGE SYSTEMS, OF TCEQ RULES.
- CONTRACTOR'S PERSONNEL THAT PERFORM BUTT FUSION AND ELECTROFUSION ON OR TO HDPE PIPE AND FITTINGS MUST HAVE CURRENT QUALIFICATION TRAINING CERTIFICATE ISSUED BY MOLDING OR COMPARABLE TRENCHING PROGRAM.
- SHOP DRAWINGS SHALL BE SUBMITTED FOR AWW APPROVAL FOR LARGE DIAMETER PRE-CAST MANHOLES, JUNCTION BOXES, WET WELLS, AND SIMILAR STRUCTURES. THE SHOP DRAWINGS SHALL INCLUDE FLOWLINE ELEVATIONS OF ALL INCOMING AND OUTGOING PIPES, ELEVATION OF TRANSITION FROM LARGE DIAMETER SECTIONS TO 48" ID SECTION, TOP OF MANHOLE ELEVATION, SURROUNDING GROUND ELEVATION, AS WELL AS SPECIAL CONSTRUCTION CONSIDERATIONS THAT ARE SPECIFIED IN THE CONTRACT DRAWINGS.
- VALVE STEM EXTENSIONS SHALL CONSIST OF A SINGLE PIECE OF IRON ROD OF THE REQUIRED LENGTH WITH A SOCKET ON ONE END AND NUT ON THE OTHER.
- ASBESTOS CONCRETE PIPE (AC PIPE) HAS BEEN INSTALLED IN THE PAST AS PART OF AUSTIN WATER UTILITY'S WATER DISTRIBUTION AND WASTEWATER COLLECTION SYSTEMS. AUSTIN WATER UTILITY'S INFRASTRUCTURE INCLUDES AC PIPE THAT IS CURRENTLY IN SERVICE AS WELL AS AC PIPE THAT HAS BEEN ABANDONED AND IS NO LONGER IN SERVICE. RECORD INFORMATION MAY NOT BE COMPLETE FOR THE PROJECT. CONTRACTORS MUST BE ALERT TO THE POSSIBLE PRESENCE OF AC PIPE WITHIN THE LIMITS OF THE PROJECT AND BE KNOWLEDGEABLE OF HOW TO IDENTIFY IT. DISTURBANCE, REMOVAL, OR CUTTING OF ASBESTOS CONTAINING PIPE IS TO BE CONDUCTED IN ACCORDANCE WITH THE REQUIREMENTS OF TEXAS ADMINISTRATIVE CODE 25, SECTION 15, ARTICLE 447-3A AND 29 CFR 1926.1101. REFERENCE STANDARD SPECIFICATION SECTION 01901. CONTACT THE CITY OF AUSTIN ASBESTOS MANAGER AT 512-974-7154 THIRTY (30) DAYS PRIOR TO THE PLANNED DISTURBANCE OF THE AC PIPE. ONLY LICENSED PERSONNEL ARE PERMITTED TO DISTURB, REMOVE, TRANSPORT AND DISPOSE OF AC PIPE.

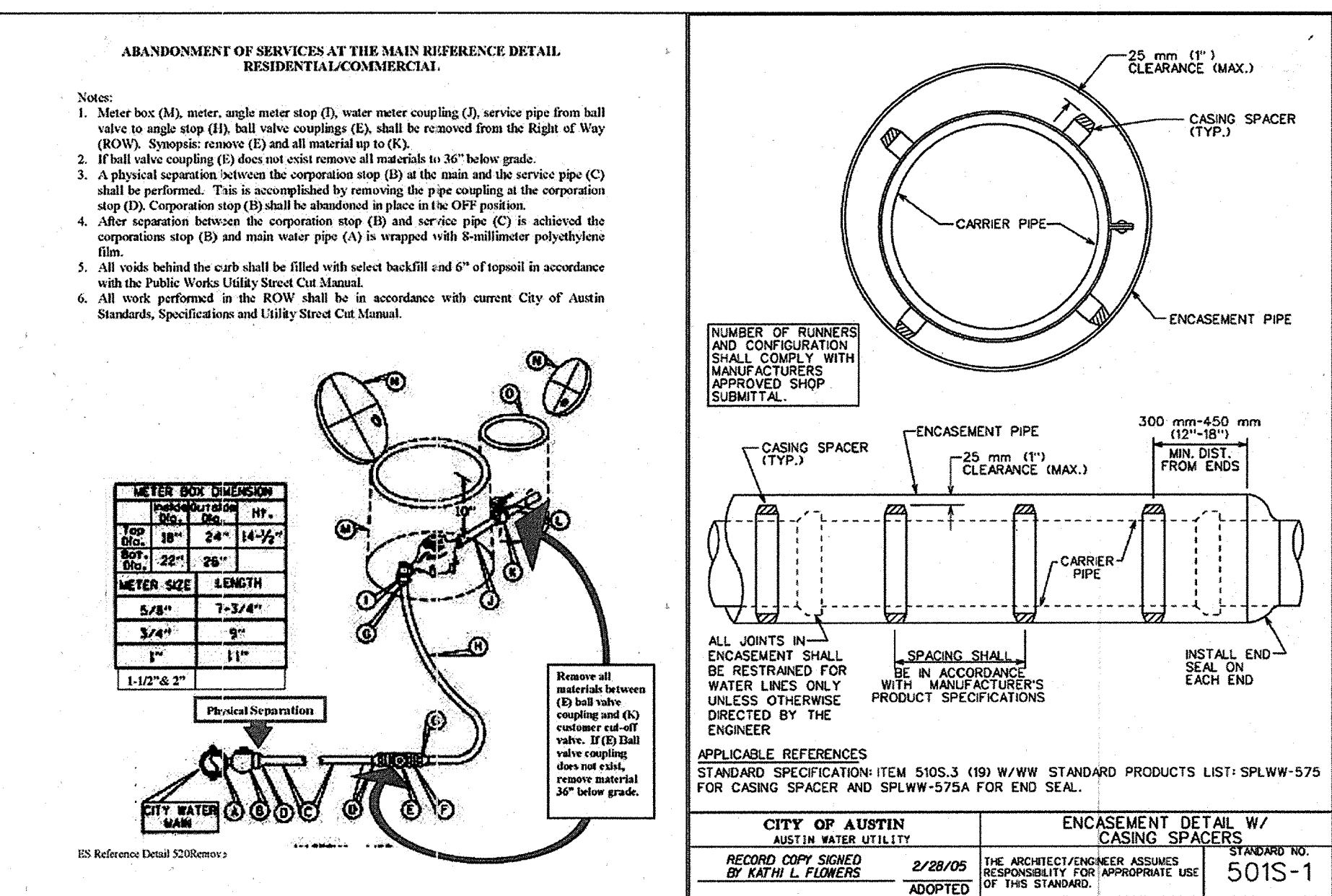
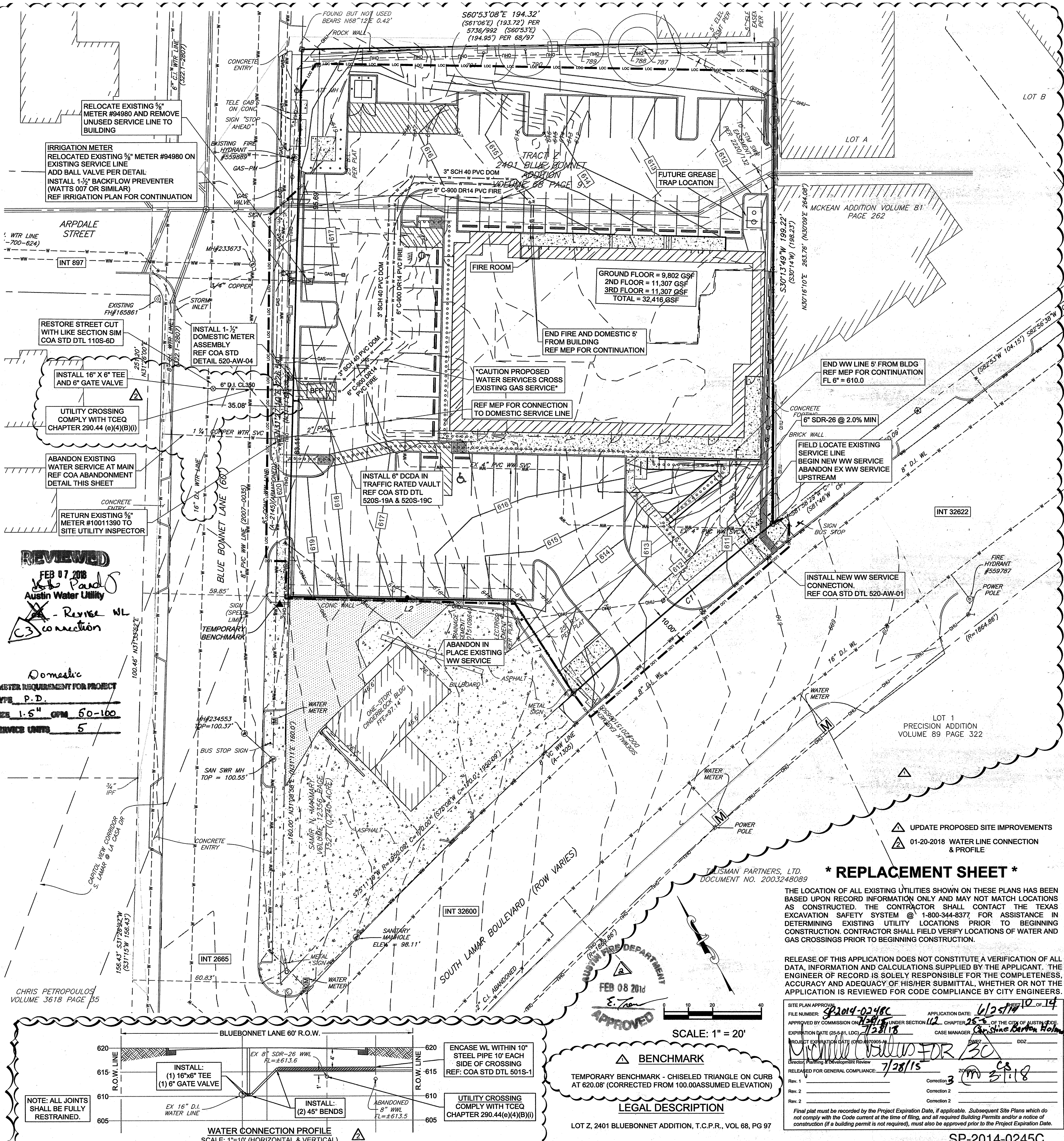

## \* REPLACEMENT SHEET \*

THE LOCATION OF ALL EXISTING UTILITIES SHOWN ON THESE PLANS HAS BEEN BASED UPON RECORD INFORMATION ONLY AND MAY NOT MATCH LOCATIONS AS CONSTRUCTED. THE CONTRACTOR SHALL CONTACT THE TEXAS EXCAVATION SAFETY SYSTEM @ 1-800-344-8377 FOR ASSISTANCE IN DETERMINING EXISTING UTILITY LOCATIONS PRIOR TO BEGINNING CONSTRUCTION. CONTRACTOR SHALL FIELD VERIFY LOCATIONS OF WATER AND GAS CROSSINGS PRIOR TO BEGINNING CONSTRUCTION.

RELEASE OF THIS APPLICATION DOES NOT CONSTITUTE A VERIFICATION OF ALL DATA, INFORMATION AND CALCULATIONS SUPPLIED BY THE APPLICANT. THE ENGINEER OF RECORD IS SOLELY RESPONSIBLE FOR THE COMPLETENESS, ACCURACY AND ADEQUACY OF HIS/HER SUBMITTAL, WHETHER OR NOT THE APPLICATION IS REVIEWED FOR CODE COMPLIANCE BY CITY ENGINEERS.

SITE PLAN APPROVAL  
FILE NUMBER: SP-2014-0245C  
APPROVED BY COMMISSIONER: [Signature] UNDER SECTION 12 CHAPTER 25 OF THE CITY OF AUSTIN CODE  
EXPIRATION DATE (5-1-16): 7/28/15  
PROJECT EXPIRATION DATE (5-1-16): 7/28/15  
Director, Planning & Development Review  
RELEASED FOR GENERAL COMPLIANCE: 7/28/15

APPLICATION DATE: 6/25/14  
CASE MANAGER: [Signature]  
DOZ: [Signature]

Rev. 1: [Signature] Correction 3  
Rev. 2: [Signature] Correction 2

Final plan must be recorded by the Project Expiration Date, if applicable. Subsequent Site Plans which do not comply with the Code current at the time of filing, and all required Building Permits and/or a notice of construction (if a building permit is not required), must also be approved prior to the Project Expiration Date.

6001 W. WILLIAM CANNON  
BUILDING 2, SUITE 203-C  
AUSTIN, TX 78749  
(512) 301-3389 (o)  
(512) 301-3348 (f)

TEXAS  
DESIGN  
INTERESTS, LLC  
AUSTIN • HOUSTON

MIRABEAU OFFICES  
2330 S. LAMAR BLVD.  
AUSTIN, TEXAS 78704

MIRABEAU OFFICE PARTNERS, LLC

UTILITY TAP PLAN

PROJECT #  
874-100

DATE  
4/27/17

SHEET  
10  
10 of 14